

Proposed Building at S no 46/3 A
 at Mount Poonamallee Road,
 Manappakkam Village, Sriperumbudur
 Taluk, Chengai M.G.R. Road
 District Madras
 Date 8-6-93

M.M. B/PP. NO.
 B/ 8135/93
 Scrutiny
 PART I
 15/1/93

For: Mr. NARAYAN CHETTIAR &
 Mrs. SOLACHI ACHI

SPECIFICATIONS

FOUNDATIONS : R.C.C. Raft foundation
 Over p.c.c. 1:4:8 & sand

FLOORING : P.C.C. 1:4:8 with c.m. 1:4

STRUCTURE : Bk work in c.m. 1:3

ROOF SLAB : R.C.C. 1:2:4 5"th

W. COURSE : Bk jelly laid with 1 m. 1:4
 with two layers of pressed tiles

JOINERY : with best Indian teak

JOINERY

MD	MAIN DOOR	1067	=	2134
D	DOOR	316	x	2134
D	DOOR	762	x	2134
W	WINDOW	1825	x	1372
W	WINDOW	1219	x	1372
W	WINDOW	2438	x	1372
W	WINDOW	914	x	1372
KW	KIT WINDOW	1219	x	1067
KW	KIT WINDOW	914	x	1067
V	VENTILATOR	914	x	630
V	VENTILATOR	1825	x	630

Pro Color Shown

Site Color Shown

Road Color Shown

S. Chockalingam, B.E., M.I.E.
 L S No 213
 Class 1 Surveyor
 Corporation of Madras

LICENSED SURVEYOR

OWNER
 AR. N. S. Chari & Co.

Job no SE 624/93/1

Drawn by	V. Latha	15-4-93
----------	----------	---------

Approved by

Checked by

SCALE 1" = 8' 0"

architects
 M. Arul seshan
 SRINIVASA ENTERPRISES
 74, Bazuliah Road,
 T. Nagar, Ms - 17.

Phone 8254962

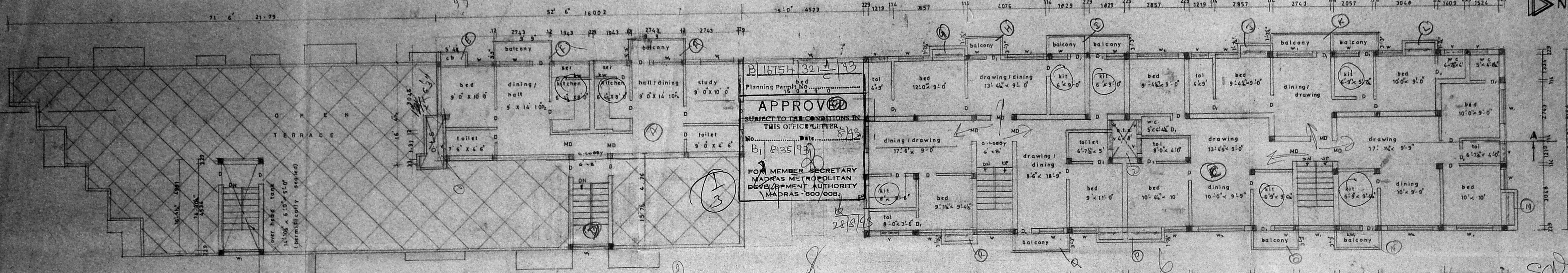

SECOND FLOOR PLAN

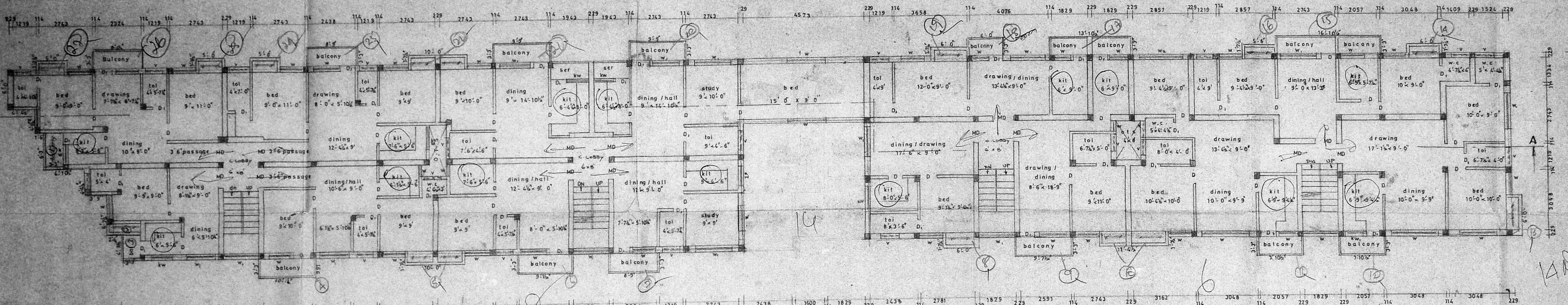

FIRST FLOOR PLAN

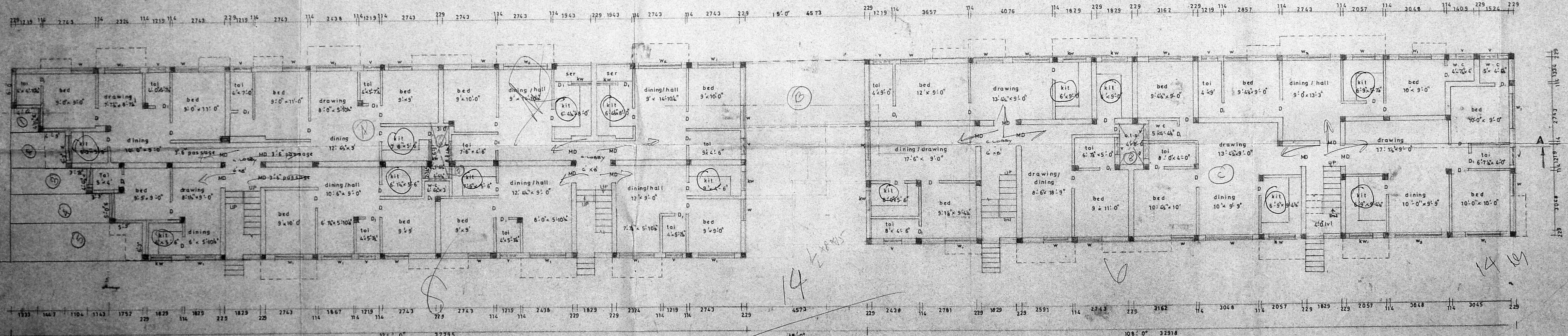

GROUND FLOOR PLAN

B/16754/32/1/93
 Planning Dept. No. 8/93
APPROVED
 SUBJECT TO THE CONDITIONS IN
 THIS OFFICE LETTER.
 No. B/1835/93
 FOR MEMBER SECRETARY
 MADRAS METROPOLITAN
 DEVELOPMENT AUTHORITY
 MADRAS-600 008.
 28/8/93

B/16754/32/B/193
 Planning Permit No.
APPROVED
 SUBJECT TO THE CONDITIONS IN THIS OFFICE LETTER
 No. B/16754/32/B/193 Date: 8/93
 FOR MEMBER SECRETARY
 MADRAS METROPOLITAN
 DEVELOPMENT AUTHORITY
 MADRAS-600 008.
 28/8/93

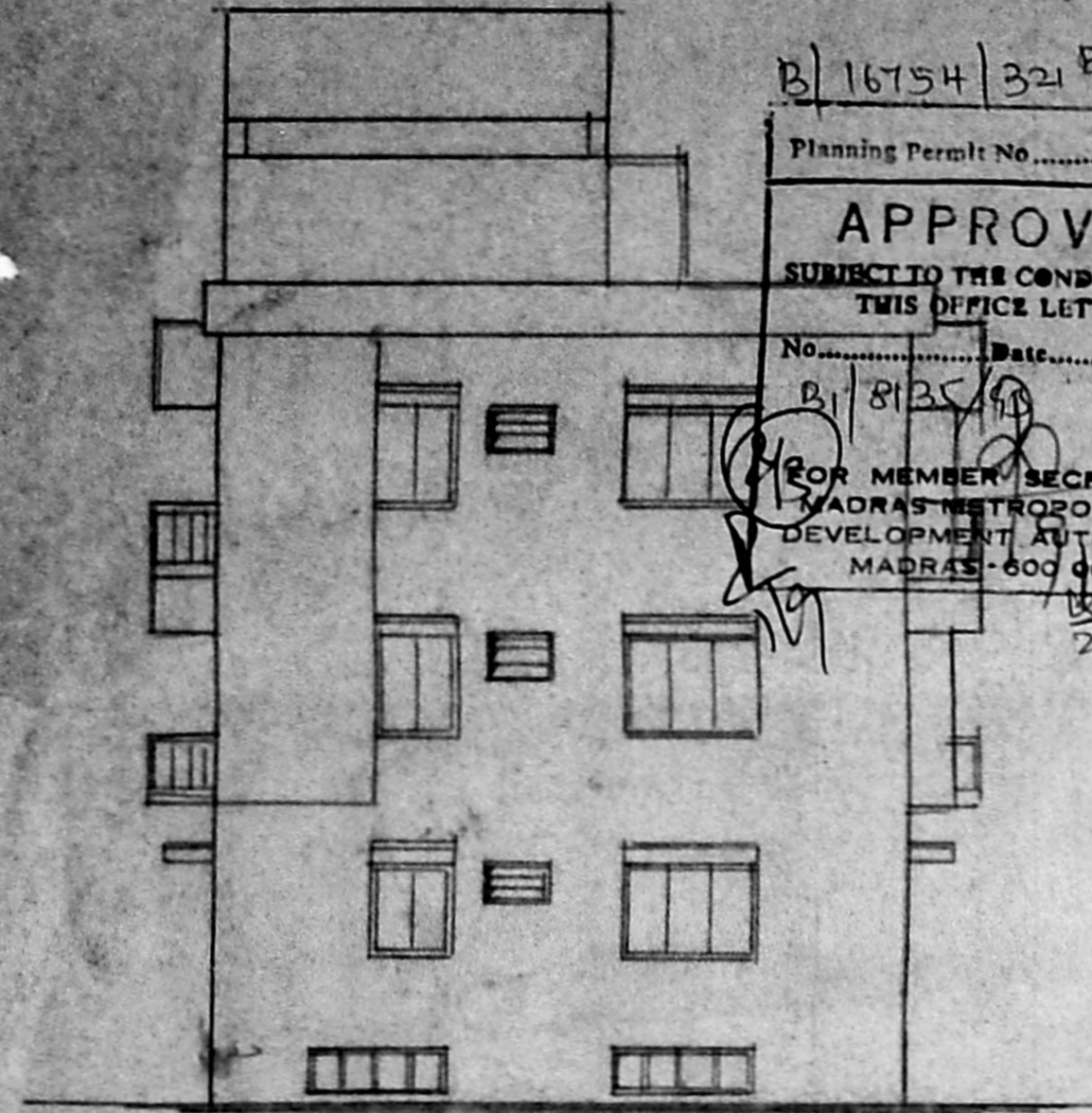

ELEVATION

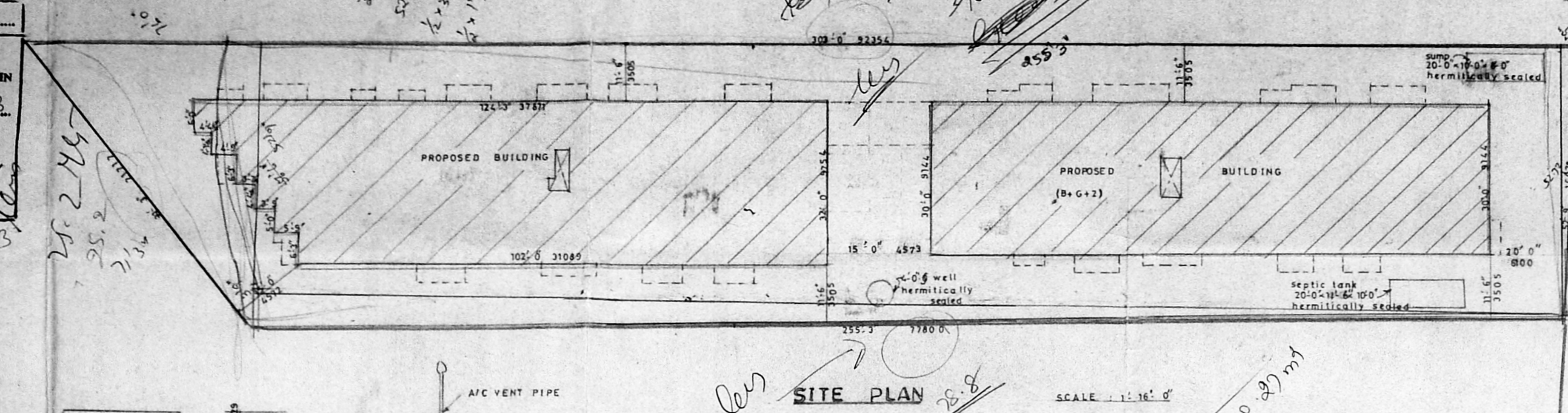

SITE PLAN SCALE: 1:16' 0"

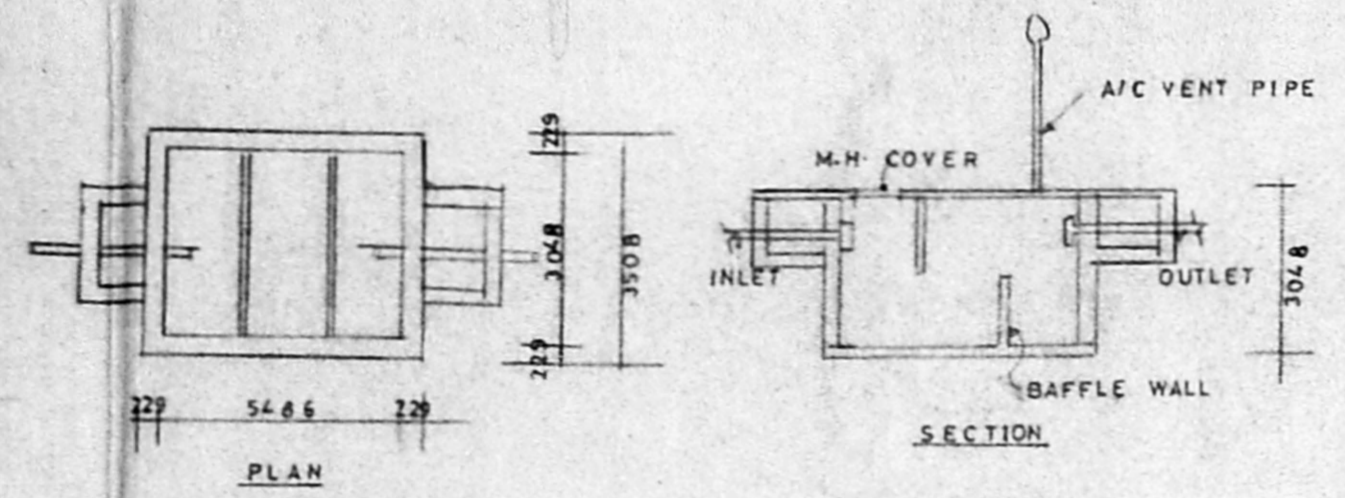

DETAILS OF SEPTIC TANK

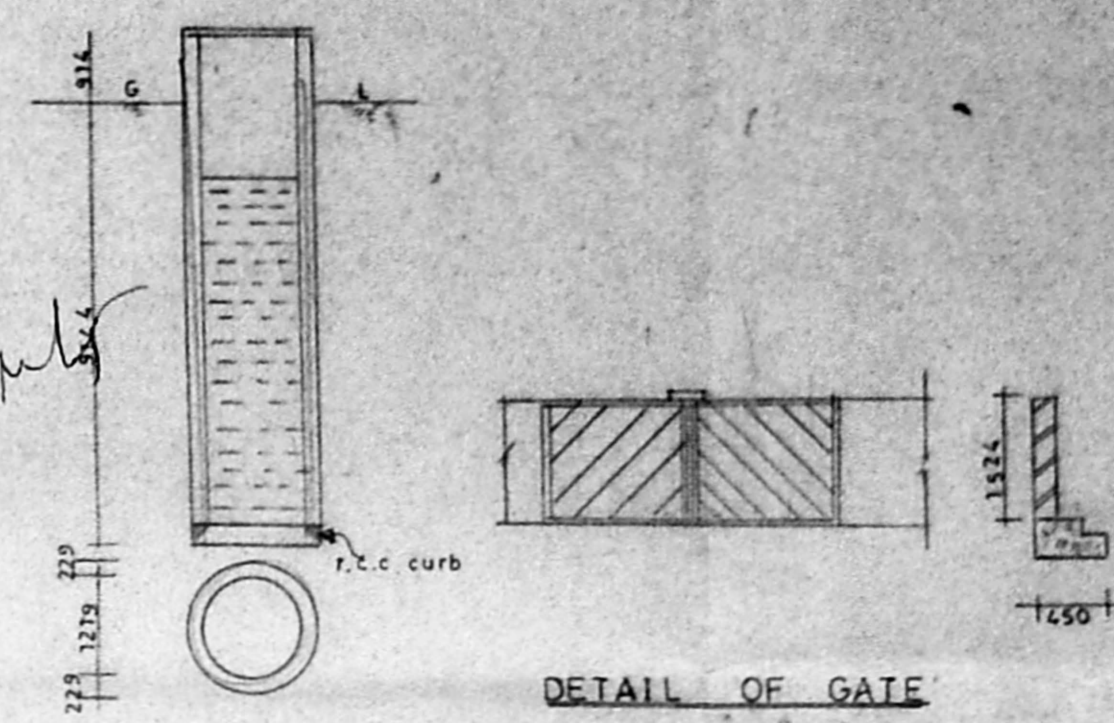

DETAIL OF GATE

DETAIL OF WELL (4'-0" Ø)
(Hermitically Sealed)

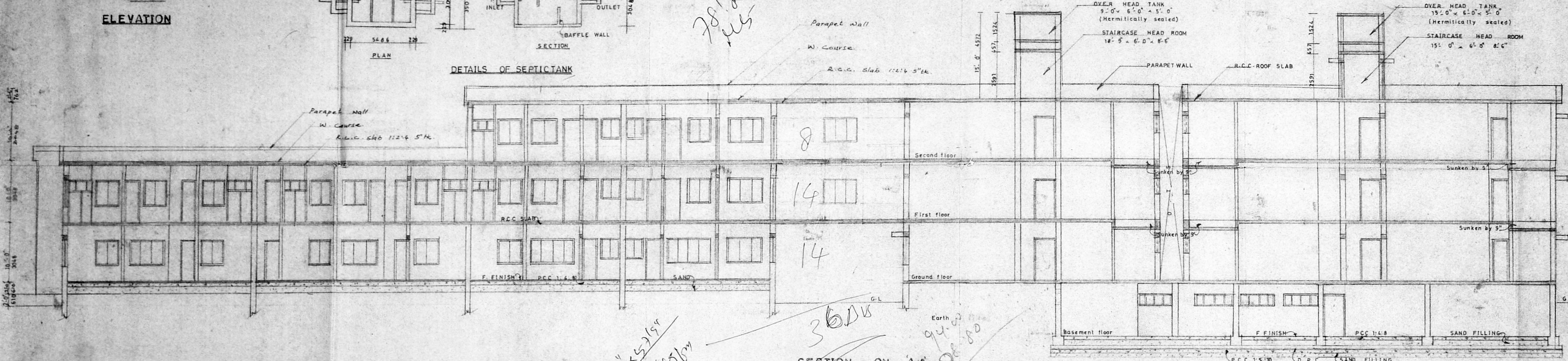

SECTION ON AA

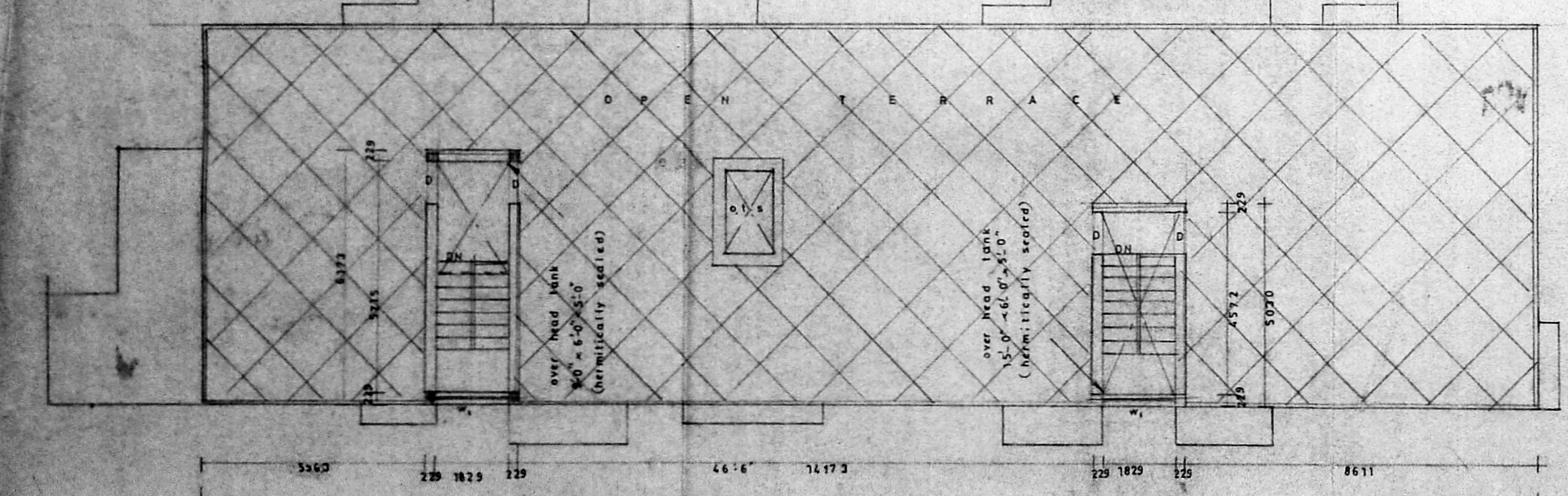

TERRACE FLOOR PLAN

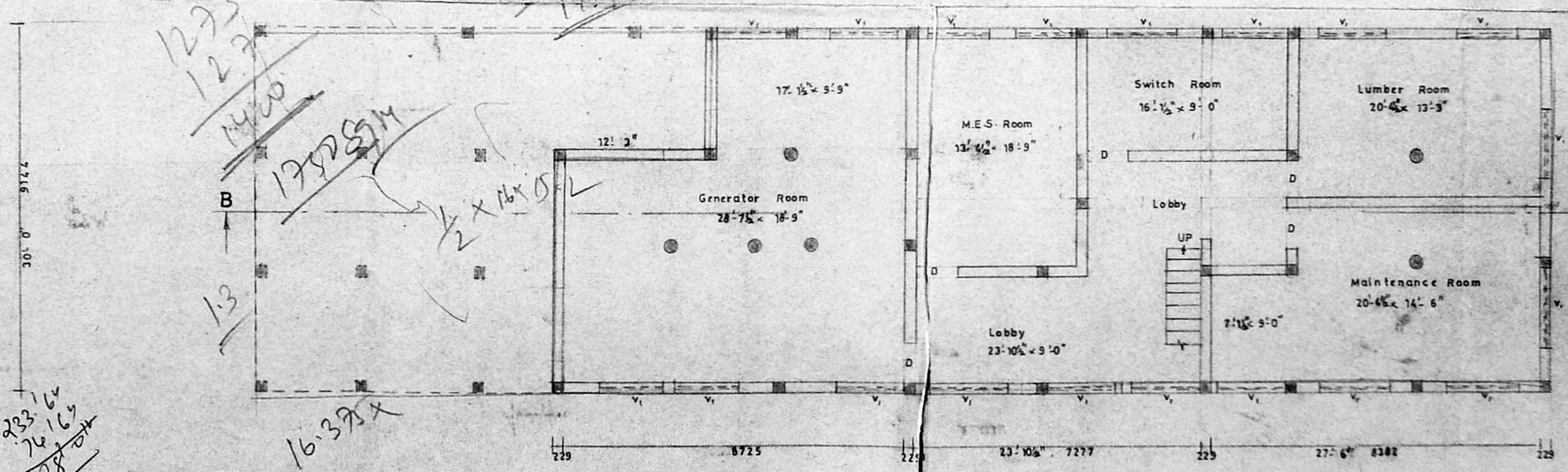

BASEMENT FLOOR PLAN

Proposed building at SNo 46/3A at Mount Poonamallee, Manapakkam Village, Srirambudur Taluk Ms. R.P. dt 8.6.93

MMDA (B)/PP NO. No. B/16754/32

Scrutiny PART I PART II

For Mr. NARAYANA CHETTIAR & Mrs. SOLACHI ACHI

SPECIFICATIONS

- FOUNDATIONS: R.C.C. Raft foundation Over P.C.C. 1:5:10 with sand filling
- FLOORING: P.C.C. 1:4:8 with c.m. 1:4
- S. STRUCTURE: Bk work in c.m. 1:3
- ROOF SLAB: R.C.C. 1:2:4 5"thk
- W. COURSE: Bk jelly laid with 1m 1:4 with two layers of tiles
- JOINERY: With Best Indian teak wood

JOINERY

PLEASE REFER SHEET NO. 1

- Pro Color Shown
- Site Color Shown
- Road Color Shown

S Chockalingam BEMIE
 Class 1 Surveyor
 L.S. No 213
 Corporation of Madras

LICENSED SURVEYOR

OWNER
 Mr. N. Solachi Achi

JOB NO: SE/524/93/12

NAME	DATE
Drawn by	V. Latha 16.4.93
Approved by	
Checked by	
SCALE	1" = 8'-0"

architects
 M. and S. Srinivasa
 SRINIVASA ENTERPRISES
 74, Bazullah Road,
 T. Nagar, Ms-17.

Phone: 8254962

B/16754/321 C/93

Planning Permit No.
APPROVED
 SUBJECT TO THE CONDITIONS IN THIS OFFICE LETTER.
 No. B/18125/93 Date 8/93
 FOR MEMBER SECRETARY
 MADRAS METROPOLITAN
 DEVELOPMENT AUTHORITY
 MADRAS - 600 009.

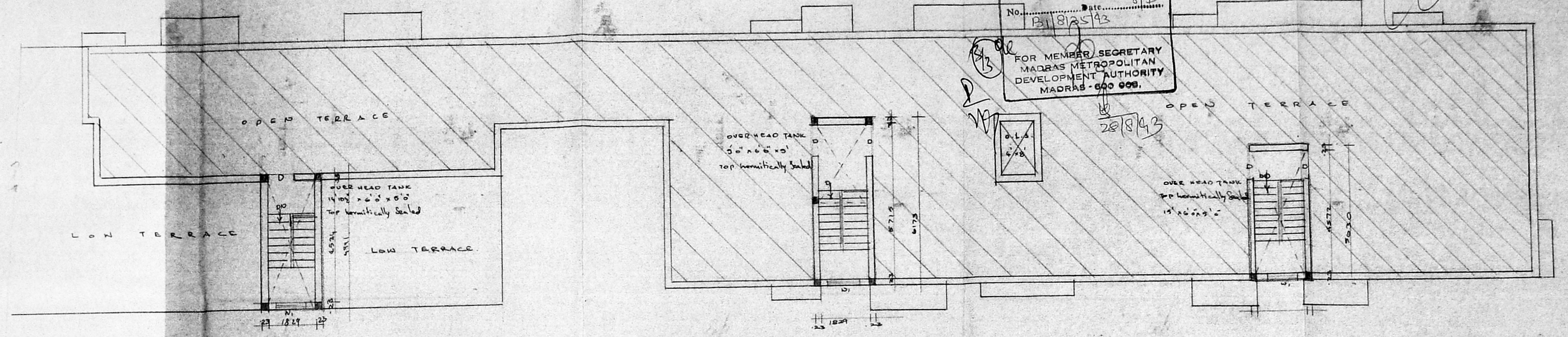
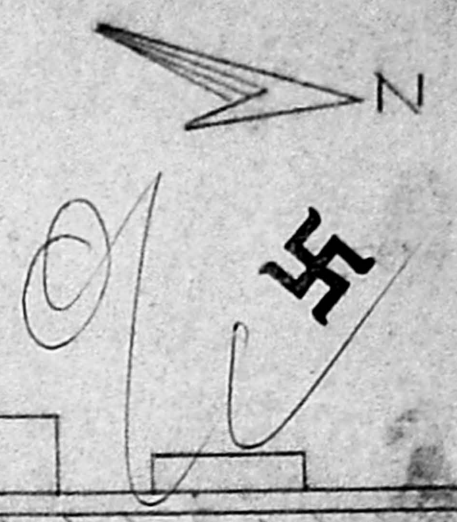

TERRACE FLOOR PLAN

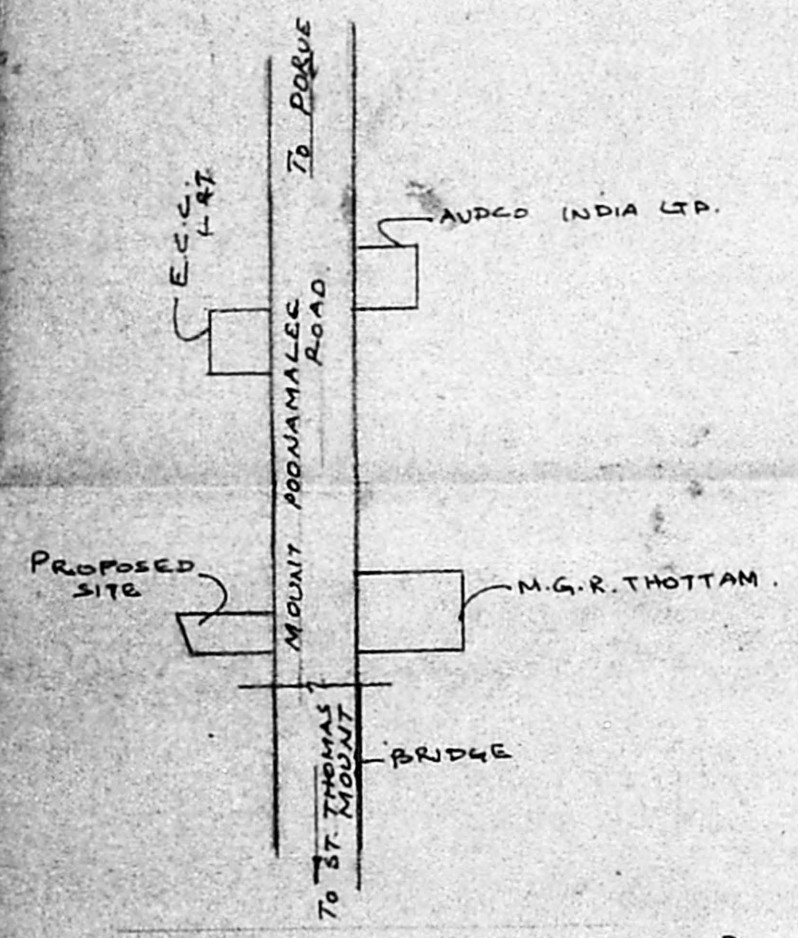

KEY PLAN (N.T.S.)

PROPOSED BUILDING AT S.No 46/3A AT MOUNT POORNAMALLEE ROAD, MANAPAKKAM VILLAGE SUPERUMBUDUR TALUK, CHENGAI M.G.R. REVENUE DISTRICT, MADRAS

FOR: Mr. NARAYANA CHETTIAR & Mrs. SOLACHI ACHI

- PRO. COLOR SHOWN ⊖
- SITE COLOR SHOWN ⊙
- ROAD COLOR SHOWN ○

S. Chockalingam B.E., M.I.E.,
 Class I Surveyor. L.S. No. 215.
 Corporation of Madras.
LICENSED SURVEYOR

[Signature]
 AR. N. SOLACHI ACHI
 OWNER

Sheet no: 3	
JOB - No: SE/624/93	
	Name Date
Drawn by	C.E.S. 7.6.93.
Approved by.	
Checked by.	
Scale	1" = 8'-0"

Architects
~~Srinivasa Engineering~~
 T4, Pazullas Road,
 T. Nagar Ms. 17.

Ph: 8256962